



Creating extra room has never been easier

The Kamaroo

Starting from \$14,600*

With attractive sliding doors providing generous access, the Kamaroo is the perfect place to set up those larger items that can be difficult in a standard home. The 6m x 4m model boasts sufficient room for an 8ft pool table, or plenty of space for your own home gym.

A corner window ensures plenty of natural light and ventilation, making your new space a bright and airy place to enjoy.

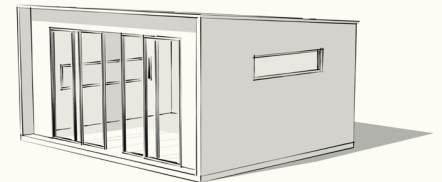
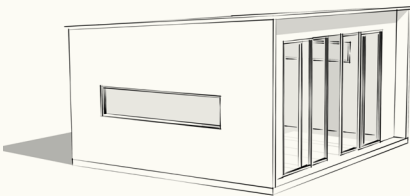

Standard Inclusions

Structure

- Steel floor system
- Choice of 3 exterior finishes
 - Colourbond Steel
 - Western Red Cedar (FSC Certified)
 - Dulux Render System**
- Western Red Cedar cladding to front elevation
- Insulated roof panels
- Insulated walls, plaster-boarded and flushed ready for decoration.
- Particle board flooring
- Skirting boards
- Hardwood front entrance step

Electrics

- Weatherproof exterior switch board
- Circuit breakers (one extra for optional A/C unit)
- Safety switch
- Separate switching
- Spotlight track & fittings†
- 2 x exterior lights
- Double power points†

Doors & Windows

- Aluminium door and window frames
- A selection of glass, including double-glazing
- 2 x horizontal awning windows†
- 1 x fixed vertical corner window
- 1 x stacker door†

† Sizes/numbers vary to suit floor plan.

* Excludes GST, transportation & installation

**Render exterior available in SA only.

inoutside

www.inoutside.com.au

Kamaroo Floor Plan Variations

Choose what suits you. All our floor plan designs can be reversed to match in with your existing home and yard.

- D1:** Sliding door
- W1:** Awning desk height horizontal window
- W2:** Awning high level horizontal window

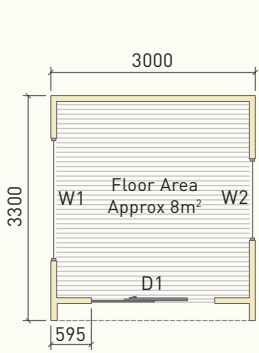

3 x 3.3

- D1: 1810 x 2100
- W1: 1800 x 500
- W2: 1200 x 400

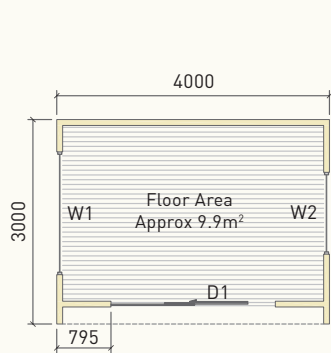

4 x 3

- D1: 2410 x 2100
- W1: 1800 x 500
- W2: 1200 x 400

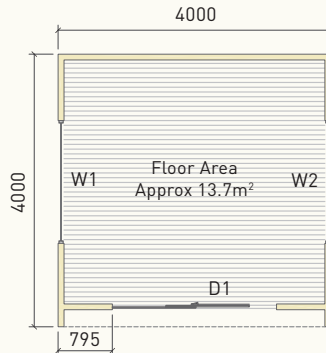

4 x 4

- D1: 2410 x 2100
- W1: 1800 x 500
- W2: 1800 x 400

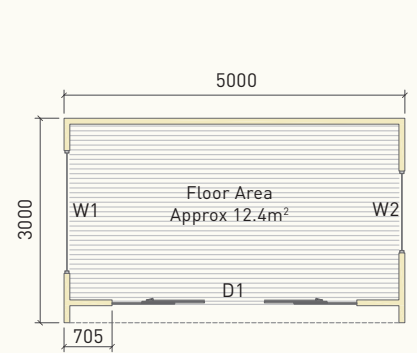

5 x 3

- D1: 3590 x 2100
- W1: 1800 x 500
- W2: 1200 x 400

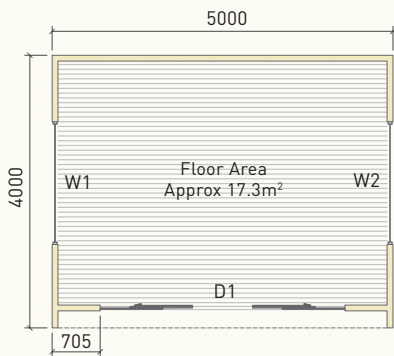

5 x 4

- D1: 3590 x 2100
- W1: 1800 x 500
- W2: 1800 x 400

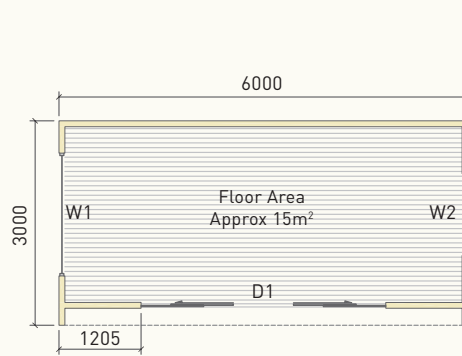

6 x 3

- D1: 3590 x 2100
- W1: 1800 x 500
- W2: 1200 x 400

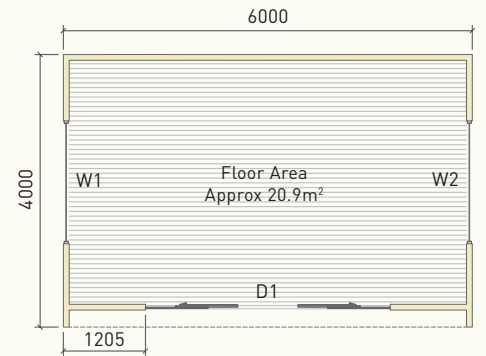

6 x 4

- D1: 3590 x 2100
- W1: 1800 x 500
- W2: 1800 x 400

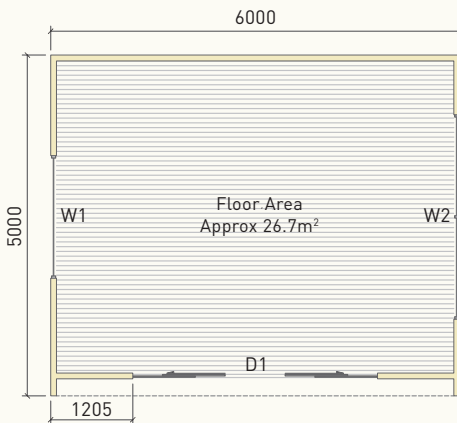

6 x 5

- D1: 3590 x 2100
- W1: 1800 x 400
- W2: 3000 x 500

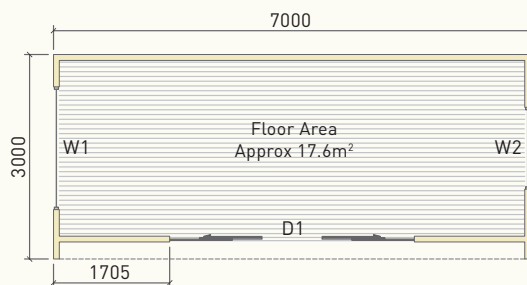

7 x 3

- D1: 3590 x 2100
- W1: 1800 x 500
- W2: 1200 x 400

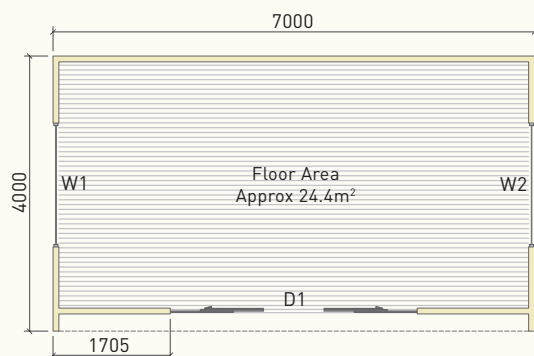

7 x 4

- D1: 3590 x 2100
- W1: 1800 x 500
- W2: 1800 x 400

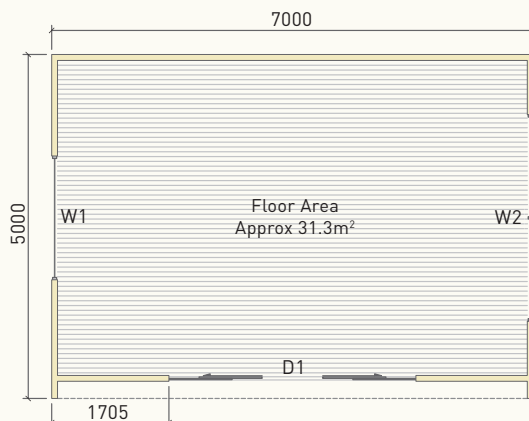

7 x 5

- D1: 3590 x 2100
- W1: 1800 x 400
- W2: 3000 x 500